



PORTFOLIO

GMP

STUDIO

PINEROLO

ALESSANDRIA

SERRALUNGA D'ALBA

PORTFOLIO

GMP

STUDIO

FOUNDERS



FLAVIO POLLANO

**AGRONOMIST - LANDSCAPE
ARCHITECT**

PINEROLO (TO)



FABRIZIO MASARIN

**DOCTOR OF FORESTRY -
LANDSCAPE ARCHITECT**

QUARGNENTO (AL)



BARBARA GANDOLFO

SENIOR ARCHITECT

ALESSANDRIA (AL)

PORTFOLIO

GMP STUDIO

TEAM MEMBERS



RACHELE GRIFFA
SENIOR ARCHITECT
PINEROLO (TO)



GIACOMO DEBERNARDI
DOCTOR OF FORESTRY
CAMAGNA M.TO (AL)



SILVIA BOVONE
SENIOR ARCHITECT
ALESSANDRIA (AL)



FRANCESCO REPETTO
JUNIOR FORESTER
BEL FORTE M.TO (AL)



ISABELLA FRANZIN
LANDSCAPE ARCHITECT -
URBAN PLANNER
VIGUZZOLO (AL)



MARTA DE BONIS
AGRONOMIST - NATURALIST
VALENZA (AL)

Doc. For. Vladimir **CVETIC**
(Novi Ligure AL)
Doc. Eng. Margherita **MINETTI**
(Montaldo Bormida AL)
Biologist Giada **OTTONELLO**
(Campo Ligure GE)
Agronomist Alberto **MALLARINO**
(Novi Ligure AL)

COLLABORATORS

Studio GMP
Pinerolo & Alessandria

PINEROLO: Corso Torino, 18
10064 Pinerolo (TO), Italy

ALESSANDRIA: Corso Crimea, 57
15121 Alessandria (AL), Italy

SERRALUNGA D'ALBA (CN)
SP125, 69, 12050 Baudana CN

www.gmpstudio.it



FABRIZIO MASARIN
+39 0131-1670035 (tel/fax office)
+39 3475022055 (mobile)
P. I.V.A.: 02151590060
fabrizio@gmpstudio.it
f.masarin@epap.conafpec.it
N° 169 Albo Agro.For. AL
Affiliate member A.I.A.P.P.

FLAVIO POLLANO
+39 0121-70943 (tel/fax office)
+39 335-8179916 (mobile)
P. I.V.A.: 07179620013
flavio@gmpstudio.it
f.pollano@epap.conafpec.it
N° 532 Albo Dottori Agronomi e Dottori Forestali - prov. di Torino
N° 575 Soci Ordinari A.I.A.P.P. /I.F.L.A.
Affiliate member Accademia dei Georgofili of Firenze

BARBARA GANDOLFO
(tel/fax office)
3475041353 (mobile)
P. I.V.A.: 01824000069
barbara@gmpstudio.it
barbara.grandolfo@archiworldpec.it
N° 642 Ordine degli architetti, pianificatori, paesaggisti e conservatori - prov. di Alessandria

GMP Studio is a collaborative project established in 2019 through the strategic union of Studio Archi-Land in Alessandria (Gandolfo-Masarin) and Studio Flavio Pollano in Pinerolo. Rather than a formal partnership or corporation, GMP represents an alliance of highly skilled independent professionals who have merged their expertise to deliver an increasingly comprehensive range of integrated technical services.

The core team is composed of Barbara Gandolfo (Architect), Flavio Pollano (Agronomist and Landscape Architect), and Fabrizio Masarin (Professional Forester and Landscape Architect). Each member brings over twenty-five years of experience in private practice. Furthermore, Fabrizio Masarin contributes extensive expertise from his tenure within the Forestry Department of the Piedmont Regional Directorate (Public Works, Soil Protection, Mountain Economy, and Forestry).

The foundation of this cooperation lies in the belief that the synergy of diverse professional backgrounds and sensibilities fosters innovative design ideas. This multidisciplinary approach allows the studio to meet the multifaceted needs of both public and private clients regarding agronomic, forestry, architectural, and landscape design. Leveraging decades of field experience and an ongoing collaboration with emerging professionals serving as Affiliate and Adherent Members, GMP Studio provides high-level technical support in planning, design, implementation, and consultancy.

The alliance maintains its two original offices, strategically located exactly 100 kilometers apart on an east-west axis. Through modern smart-working practices, this distance is seamlessly managed, ensuring that GMP Studio remains active and responsive across the entire Piedmont region and neighboring areas.



Table of contents

PORTFOLIO

HOTELS		
The Hoxton Hotel Florence, Firenze	6	
Casa Brera Hotel, Milano	6	
Hotel Edition, Roma	7	
Four Seasons Hotel, Milano	7	
Hotel Il Sereno Lake Como, Torno (CO)	8	
Hotel Cristallo, Cortina d'Ampezzo (BL)	9	
The St. Regis Hotel, Venezia	10	
PRIVATE GARDENS		
Private garden, Canale d'Alba (CN)	10	
Private garden "Can Res Sol", Sant Rafel, Ibiza (Spagna)	11	
Private garden "B&B Le Piode" Alessandria (AL)	11	
INDUSTRIAL GREEN SPACES		
Mutina S.p.A. Headquarters, Fiorano Modenese (MO)	12	
Casei Gerola Logistic park (PV)	13	
EXPOSITIONS		
Stand KETTAL - Salone del Mobile Milano 2022-2023-2024-2025.	14	
Pavilion Italia - EXPO 2020, Dubai (U.A.E.)	14	
Biennale Architettura 2025, Venezia	15	
GREEN WALLS		
'Wild & The Moon' e 'Matthew Kenney' restaurants Doha Oasis	16	
Shaikh Jaber Al Abdullah Al Jaber Al Sabah International Tennis Complex (KITC) 360 Mall.	16	
Hotel Il Sereno - Lago di Como, Torno (CO)	17	
Atlas Mall - Carrington International, Teheran (Iran)	17	
Internet Support GmbH, Bielefeld (Germany)	18	
Icon Hotel, Hong King (Cina)	18	
PUBLIC & GREEN SPACES		
Bricherasio historic Park, Fubine M.to (AL)		19
Il Torrione historic park, Pinerolo (TO)		20
Corso Bagni, Acqui Terme (AL)		21
Area Castellari rose garden, Rosignano M.to (AL)		22
Don Minzoni public garden, Valenza (AL)		22
Naturalistic parking lot, Vignale M.to (AL)		23
Gamboia public park, Quargnento (AL)		23
Mairano public park, Arquata Scrivia (AL)		24
SPORT & ACTIVITIES		
Togliatti Sports Hall Grounds and Garden, Valenza (AL)		25
Fubine M.to multi-sport field, Fubine M.to (AL)		26
Fubine M.to fitness path, Fubine M.to (AL)		26
FOREST ENHANCEMENT & NATURAL ENGINEERING		
Enhancement of Trails, Fraconalto, Voltaggio, Novi Ligure, valenza (AL)		27
Natural engineering, Pasturana, Parodi Ligure, Fraconalto, Tagliolo M.to, Ovada, Bassignana Fiondi (AL)		28
Riparian restoration, Villarvernia, Pozzolo Formigaro, Cassano Spinola (AL)		29
Forest Managements improvements (Italy)		30
Resort, Riding club & Golf club Toscana, Emilia Romana, Italy		31
PLACES OF OPERATION		
WORK IN PROGRESS		

The Hoxton Hotel Florence



(Firenze – Fi, Italia)

Type: 4-star hotel.

Client: CPM Italy S.r.l.

Size: 800 m².

Role: Agronomic and landscape design, as well as design development and site supervision for the creation of the hotel's green areas. Architectural designer: ASZ Architetti. Project Manager: Cumming Group.

Timeline: 2022–2025.

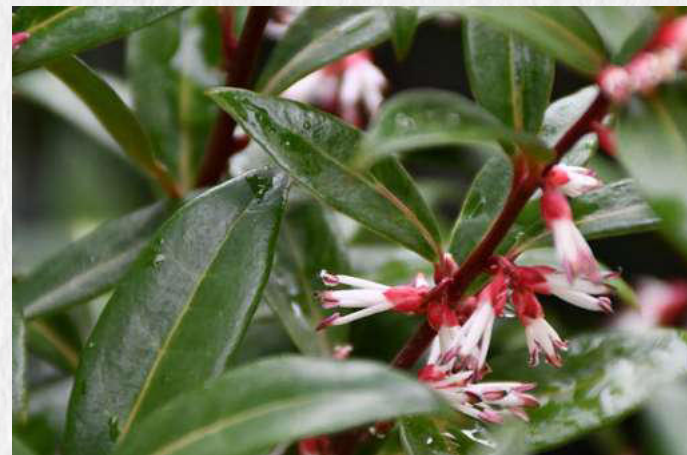

Casa Brera Hotel Milano



(Milano – Mi, Italia)

Type: Landscaping for a 5-star luxury hotel.

Client: Bossi Scala Property S.p.A.

Size: 1,300 m².

Role: Agronomic and landscape design, as well as design development and site supervision for the creation of the hotel's green areas. Architectural and interior designer: Patricia Urquiola.

Timeline: 2021–2024.

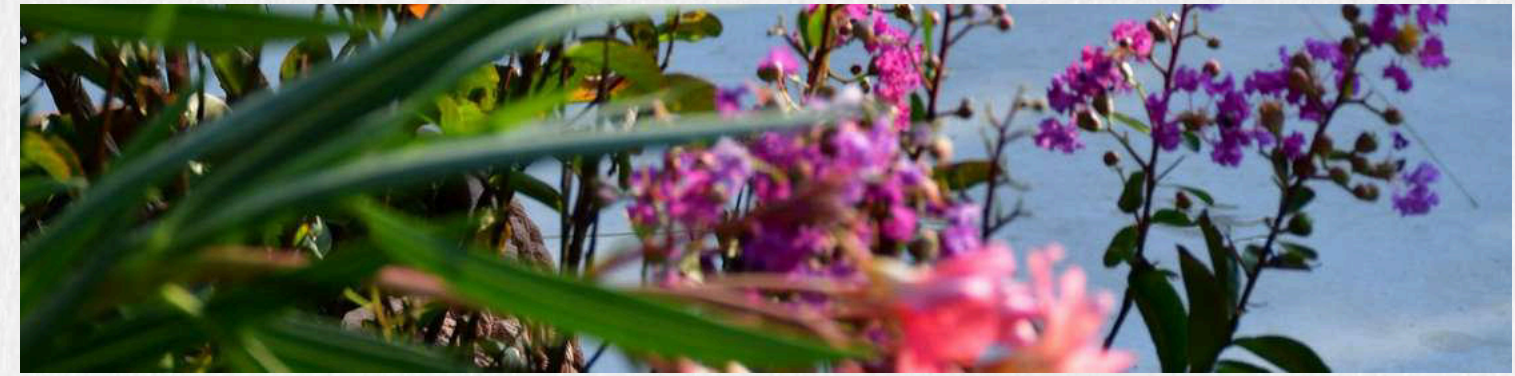

Hotel Edition

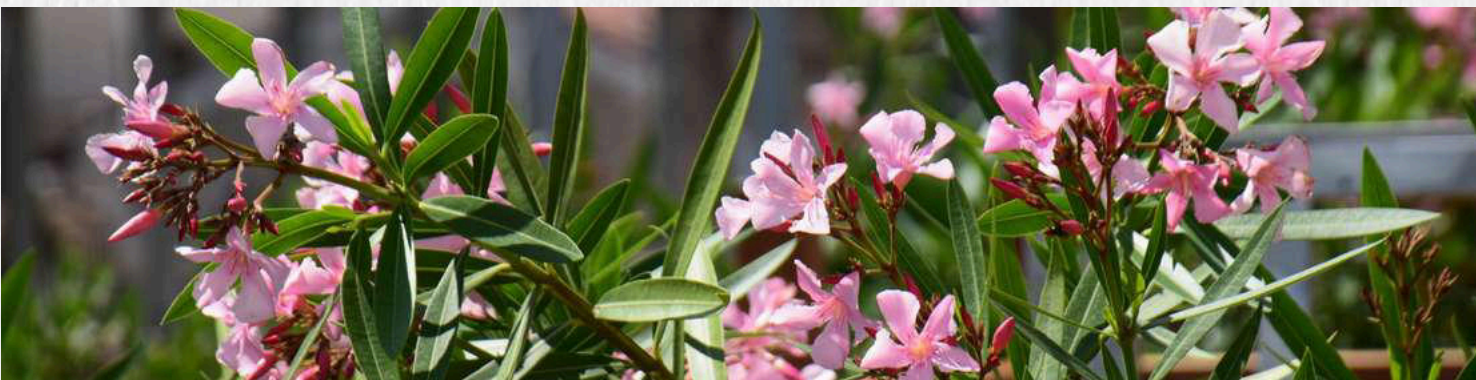
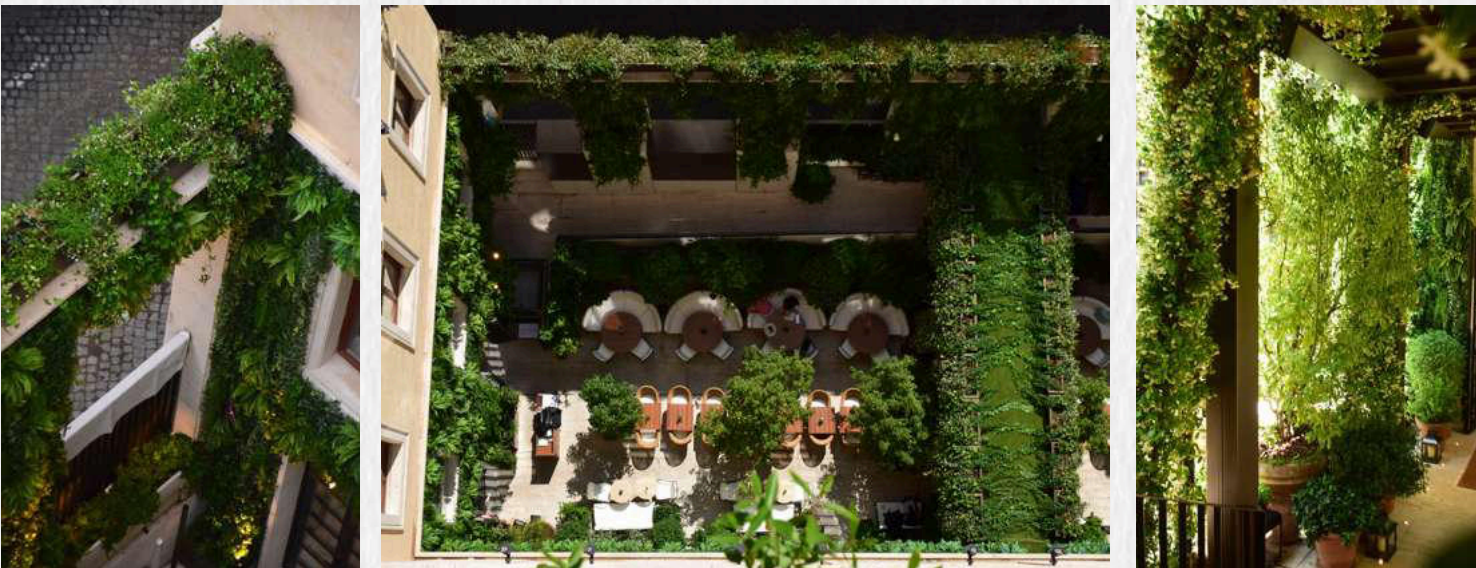

(Roma - Rm, Italia)

Type: Landscaping for a 5-star luxury hotel.**Client:** Costruzioni Generali Lombarde S.p.A.**Size:** 700 m².**Role:** Agronomic and landscape design, as well as design development and site supervision for the creation of the hotel's green areas. Designer: Patricia Urquiola. Design: Ian Schrager Company.**Timeline:** 2021–2023.

Four Seasons Hotel Milano



(Milano - Mi, Italia)

Type: Landscaping for a 5-star luxury hotel.**Client:** Regent Property S.r.l.**Size:** 750 m².**Role:** Agronomic and landscape design, as well as design development and site supervision for the redevelopment of the hotel's green areas. Architectural and interior designer: Patricia Urquiola.**Timeline:** 2020–2021.

Hotel Il Sereno Lake Como



(Torno – Co, Italia)

Type: Landscaping for a 5-star luxury hotel – LHW and extension.

Client: Sereno Properties.

Size: at-grade green areas approx. 600 m²; podium/roof slab greenery approx. 1,300 m²; green roofs approx. 500 m²; pots and planters approx. 80 m²; existing wooded slope approx. 1,000 m².

Role: Agronomic and landscape design, as well as design development and site supervision for the creation of the hotel's green areas, including ongoing maintenance supervision.

Architectural and interior designer: Patricia Urquiola.

Timeline: 2011–2021. Ongoing supervision continues.

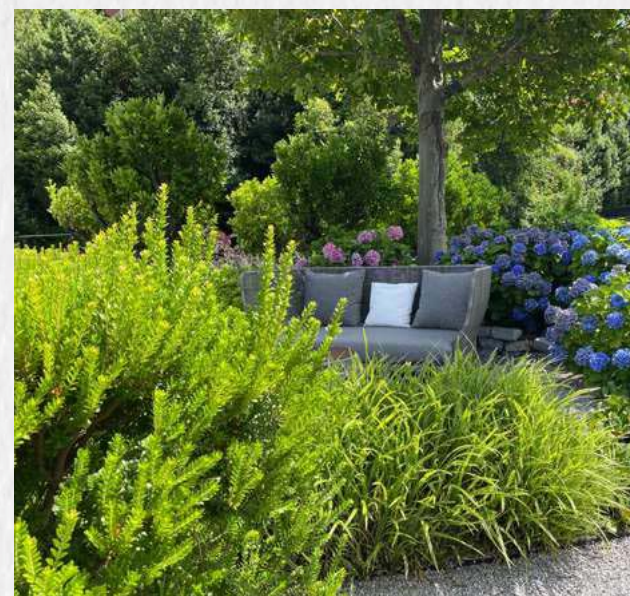

Hotel Cristallo



(Cortina d'Ampezzo – BL, Italia)

Type: Landscaping for a 5-star luxury hotel

Client: Mandarin Oriental.

Size: 16.000 m²

Role: Agronomic and landscape design, as well as design development and site supervision for the creation of the hotel's green areas. Architectural and interior designer: Herzog & Meuron, Atelier Verticale.

Timeline: 2025 - ongoing



The St. Regis Hotel



(Canal Grande Venezia – Ve, Italia)

Type: Landscaping for a 5-star luxury hotel.

Client: Schrodgers Group.

Size: 700 m², including green roofs, at-grade planting, and greenery in pots and balcony planters.

Role: Agronomic and landscape design, detailed design, site supervision of landscape works, and maintenance supervision for the hotel's new gardens and terraces. Green concept: Il Nature.

Architecture and engineering: Venice Plan. Interior design: Sagrada.

Timeline: 2017–2019.



Private garden



(Canale d'Alba - Cn, Italia)

Type: Private garden serving a residential building.

Client: Private.

Size: approx. 1,600 m².

Role: Botanical-compositional and agronomic design, and site supervision.

Timeline: 2021–2023.



Giardino privato "Can Res Sol"



(Sant Rafel, Ibiza, Baleari, Spagna)

Type: Garden attached to a traditional building.

Client: Private.

Size: approx. 2,000 m².

Role: Botanical-compositional design as part of the restoration of the existing garden.

Architectural designer: Rodrigo Izquierdo.

Timeline: 2022–2024.



Private garden "B&b le Piode"



(Alessandria - AL, Italy)

Type: Private garden.

Client: Private.

Size: 3,000 m².

Role: Agronomic and landscape design, detailed design, site supervision

Timeline: 2015–2017.



Mutina S.p.A. Headquarters



(Fiorano Modenese – Mo, Italia)

Type: Representative landscape serving administrative and production buildings.

Client: Mutina S.p.A. – Fiorano Modenese (MO), Italy.

Role: Agronomic and landscape design, design development, and site supervision for landscape works.
Architectural and interior design: Patricia Urquiola.

Timeline: 2021–2022.

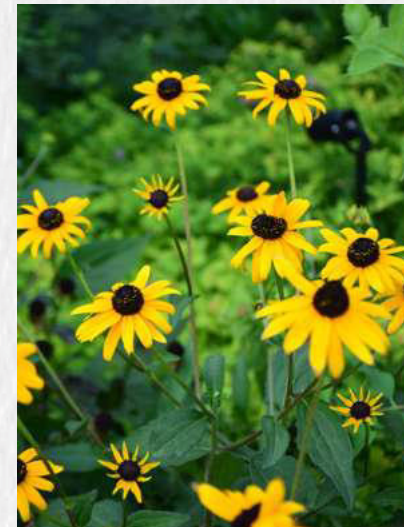
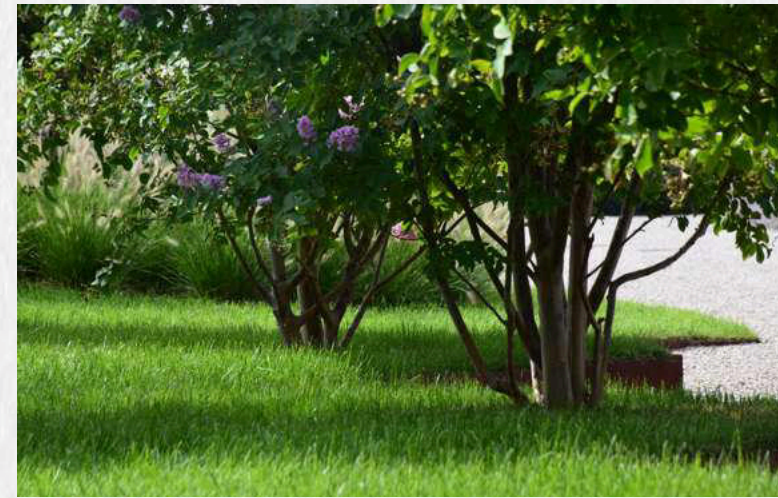

Casei Gerola Logistic park



(Casei Gerola – PV, Italia)

Type: Representative landscaping serving administrative and production buildings.
Client: SFRE.
Role: Agronomic and landscape design, design development,
Timeline: 2021–2024.

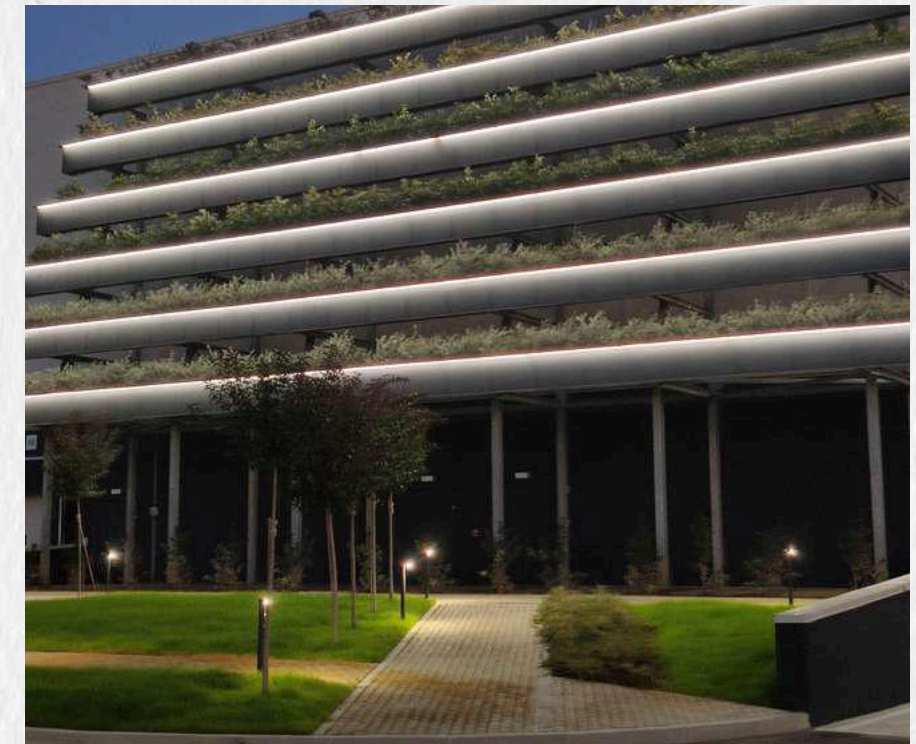
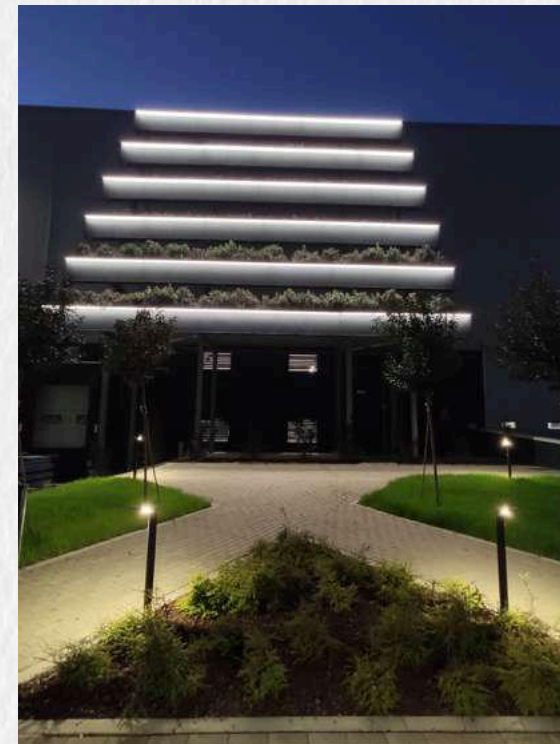

Stand KETTAL - Salone del Mobile Milano 2022-'23-'24-'25



(Milano - Italia)

Type: Exhibition stand. Greenery concept and selection.

Client: Kettal S.L. – Barcelona (Spain).

Role: Agronomic and landscape design, design development, and site supervision for landscape elements. Architectural and interior design: Patricia Urquiola.

Timeline: 2022–2025.

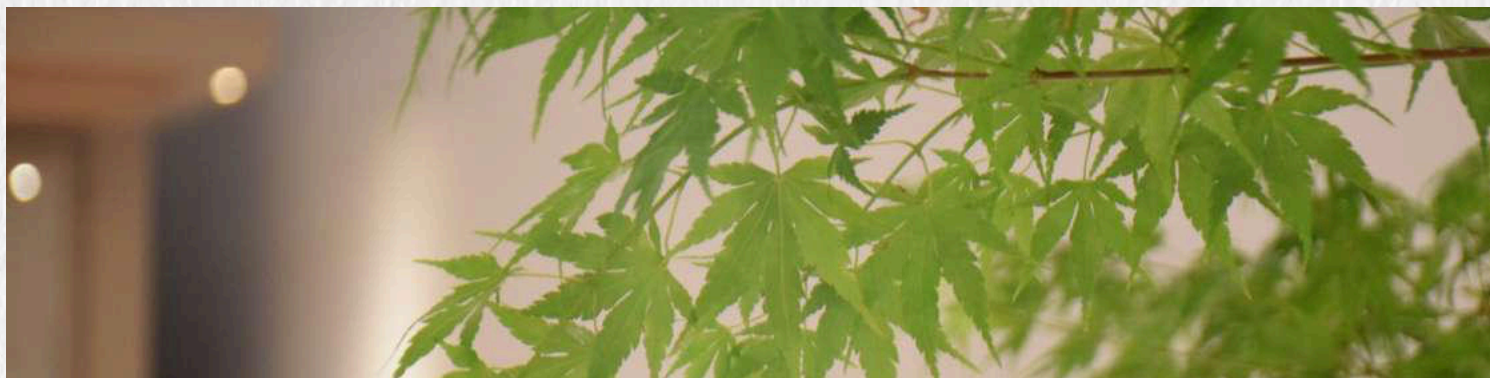
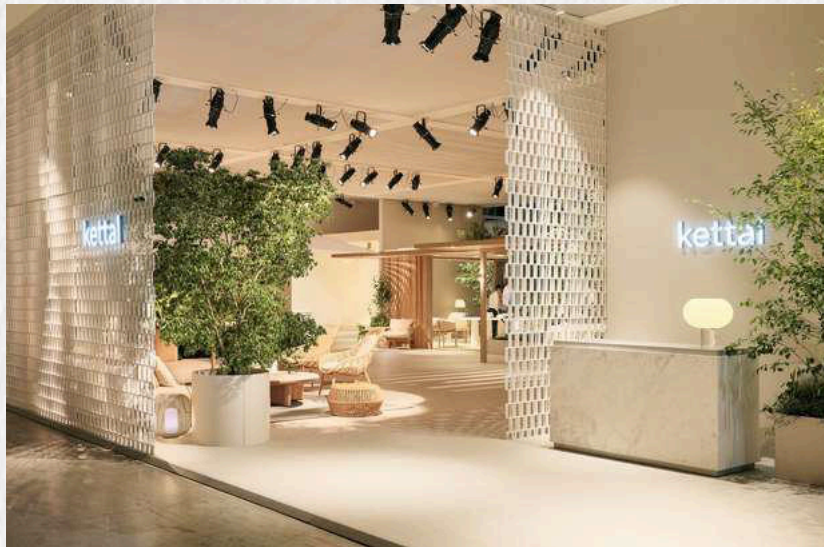

Padiglione Italia – EXPO 2020



(Dubai - UAE)

Type: Exhibition pavilion. Green component of the exhibits.

Client: CRA – Italian Commissioner General's Office for Expo 2020 Dubai.

Role: Agronomic and landscape design, design development, and site supervision for landscape works. Architectural design: Carlo Ratti Associati, Italo Rota et al.

Timeline: 2019–2021.

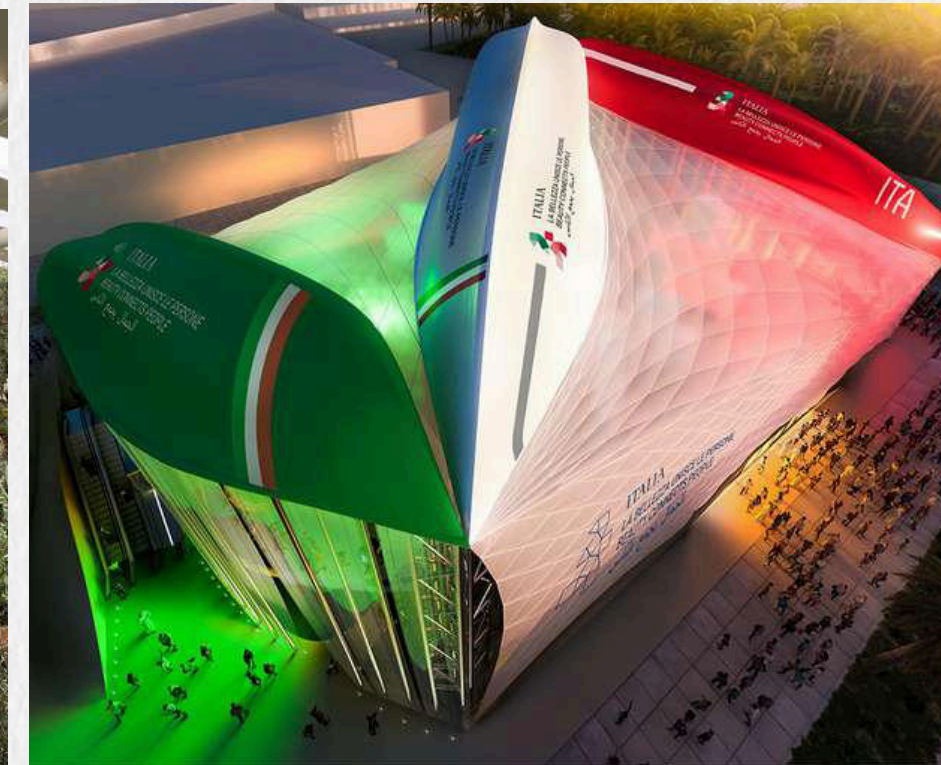

Biennale Architettura 2025



(Venezia - Italia)

Type: Artistic installation.

Client: Private.

Size: 150 m².

Role: Agronomic design and implementation of the plant component.

Timeline: 2025.

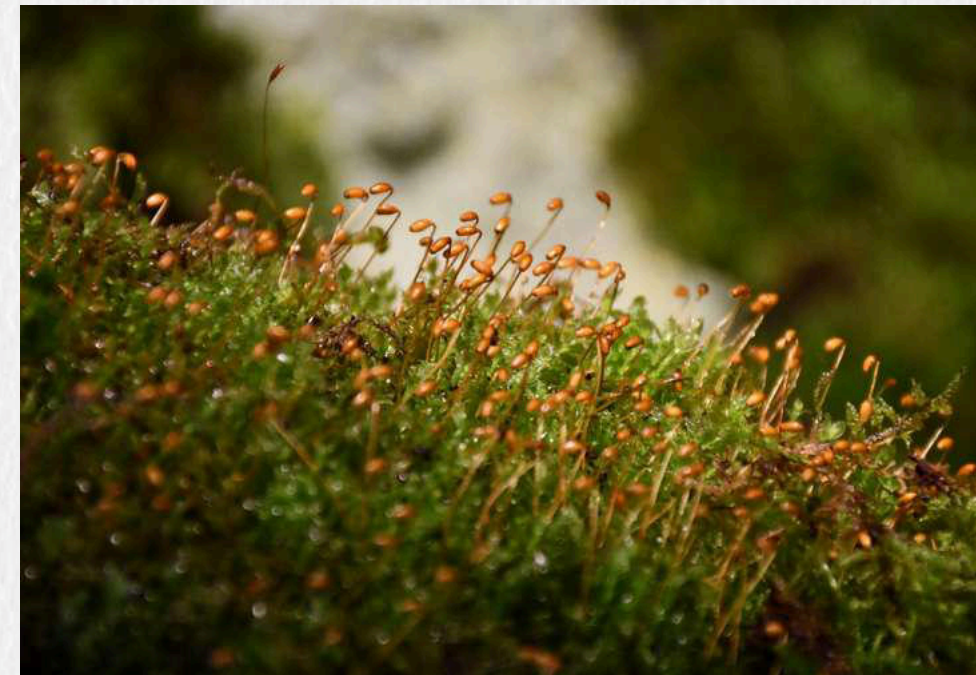
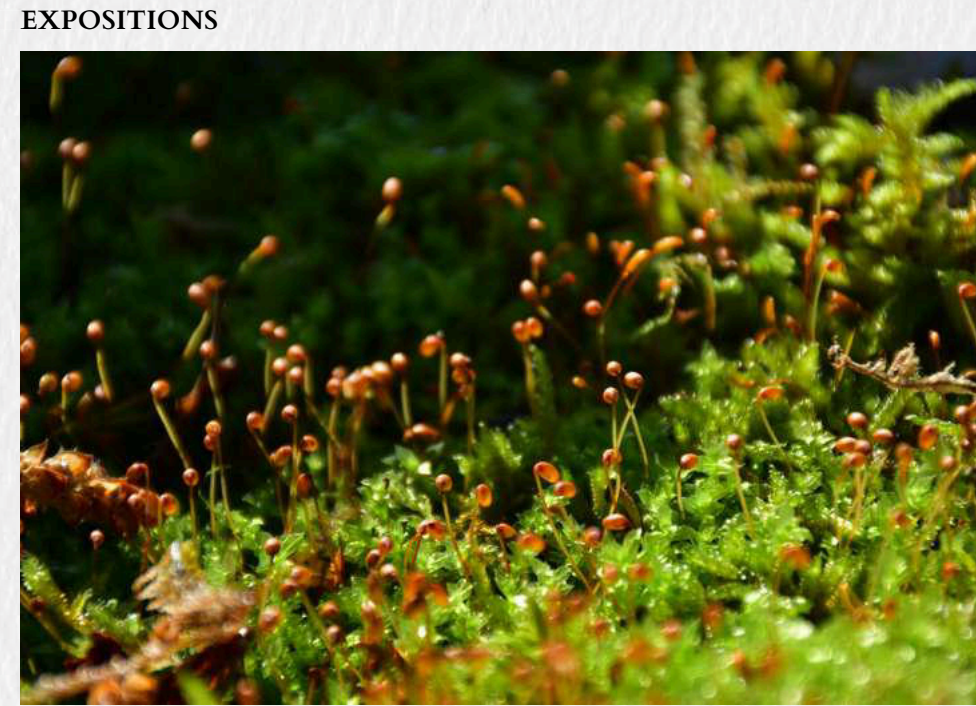

'Wild & The Moon' e 'Matthew Kenney' restaurants Doha Oasis



(Doha, Qatar)

Type: Indoor green walls.

Client: Printemps Doha.

Total size: approx. 260 m².

Role: Installation supervision (technical systems and plant components) for Patrick Blanc.

Timeline: 2023.

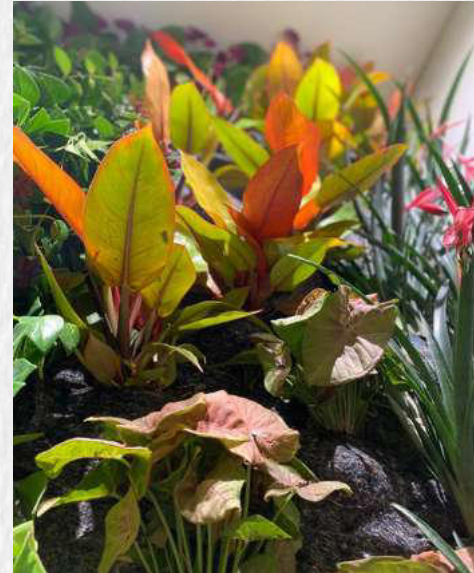

Shaikh Jaber Al Abdullah Al Jaber Al Sabah International Tennis Complex (KITC) 360 Mall & Grand Hyatt Hotel Green Walls



(Kuwait City, Kuwait)

Type: Indoor green wall.

Client: Tamdeen Shopping Center Co.

Total size: approx. 1,700 m².

Role: Installation supervision (technical systems and plant components) for Patrick Blanc.

Timeline: 2020–2021.



Hotel Il Sereno – Lago di Como



(Como - Co, Italia)

Type: Outdoor green walls.**Client:** Sereno Properties.**Size:** approx. 280 m², divided among Miroir Vert du Lac, Canyon Vert, Racines Échasses, and La Comète.**Role:** Installation supervision (technical systems and plant components) for Patrick Blanc.

Architectural and interior design: Patricia Urquiola.

Timeline: 2016–2021. Ongoing supervision continues.

Atlas Mall – Carrington International



(Teheran, Iran)

Type: External and indoor green walls.**Client:** Carrington International.**Size:** approx. 2,500 m² outdoors and approx. 1,500 m² indoors (total approx. 4,000 m²).**Role:** Installation supervision (technical systems and plant components) for Patrick Blanc.**Timeline:** 2017–2019.

Internet Support GmbH



(Bielefeld, Germania)

Type: Indoor green wall.**Client:** Internet Support GmbH.**Size:** approx. 60 m².**Role:** Installation supervision (technical systems and plant components) for Patrick Blanc.**Timeline:** 2014–2015.

Icon Hotel



(Hong Kong, Cina)

Type: Indoor green wall.**Client:** Not specified.**Size:** approx. 600 m².**Role:** Installation supervision (technical systems and plant components) for Patrick Blanc.**Timeline:** 2014.

Bricherasio historic Park



(Fubine M.to - AL, Italy)

Type: Restoration and redevelopment of a historic public-private park protected under Legislative Decree 42/2004 (Parts II and III).

Funding: Italian National Recovery and Resilience Plan (PNRR) 2023–2024, Mission M1C3 Investment 2.3.

Client: Municipality of Fubine Monferrato.

Size: approx. 1.5 ha.

Role: Botanical-compositional and landscape design for the redevelopment of the entire park. Project designer and works director: Dr. Fabrizio Masarin.

Timeline: 2022–2024.

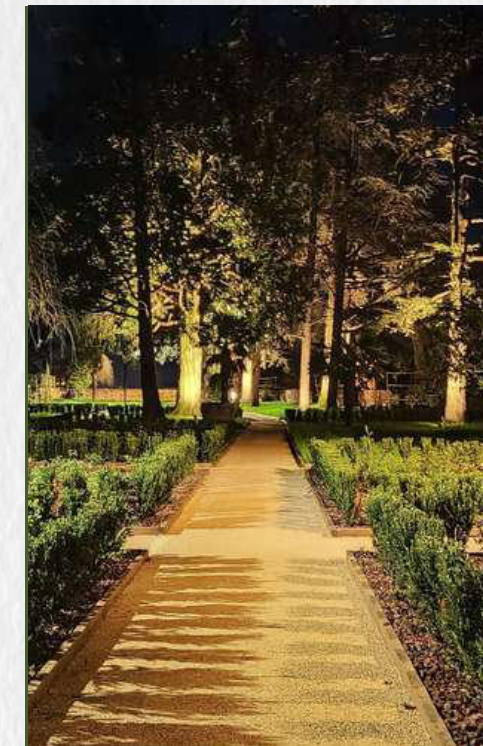
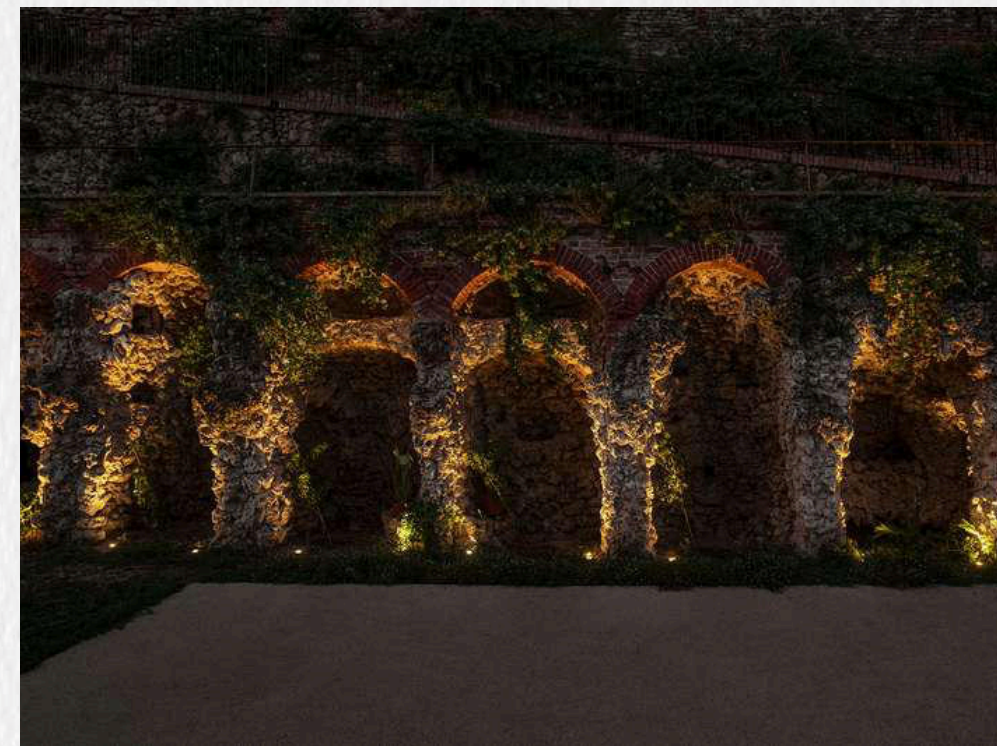
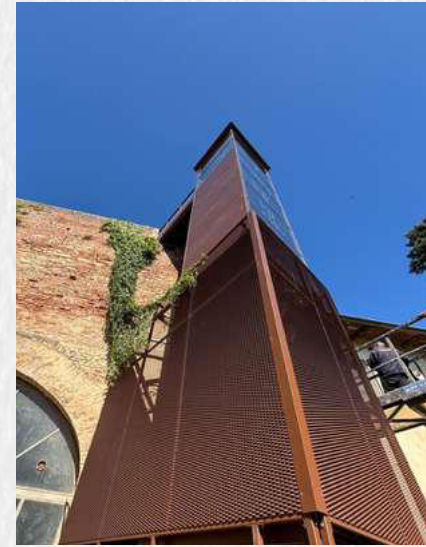

Il Torrione historic Park



(Pinerolo - To, Italia)

Type: Restoration of a historic park protected under Legislative Decree 42/04, Part II and Part III.

Funding: PNRR 2023-2024 (National Recovery and Resilience Plan), Measure M1C3 Inv. 2.3.

Client: Marquis Leone Doria Lamba. Size / Dimensions: Approx. 160,000 m².

Role: Lead Designer and General Works Contractor (Restoration).

Timeline: 2022-2024.

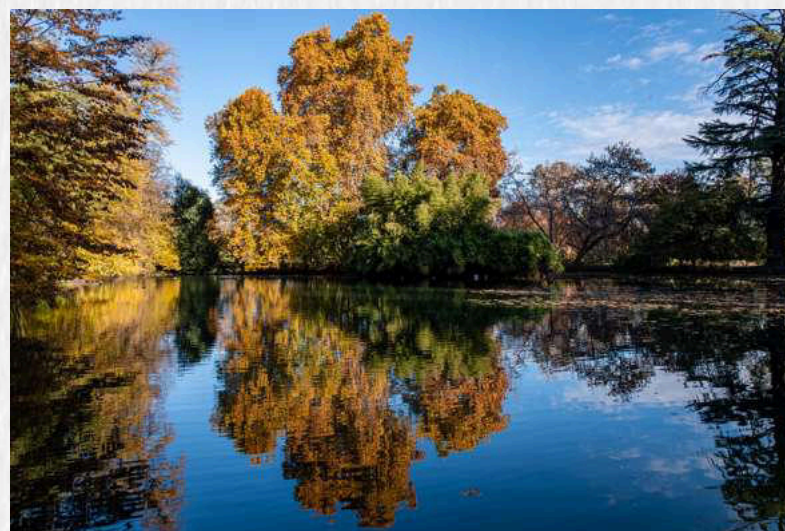
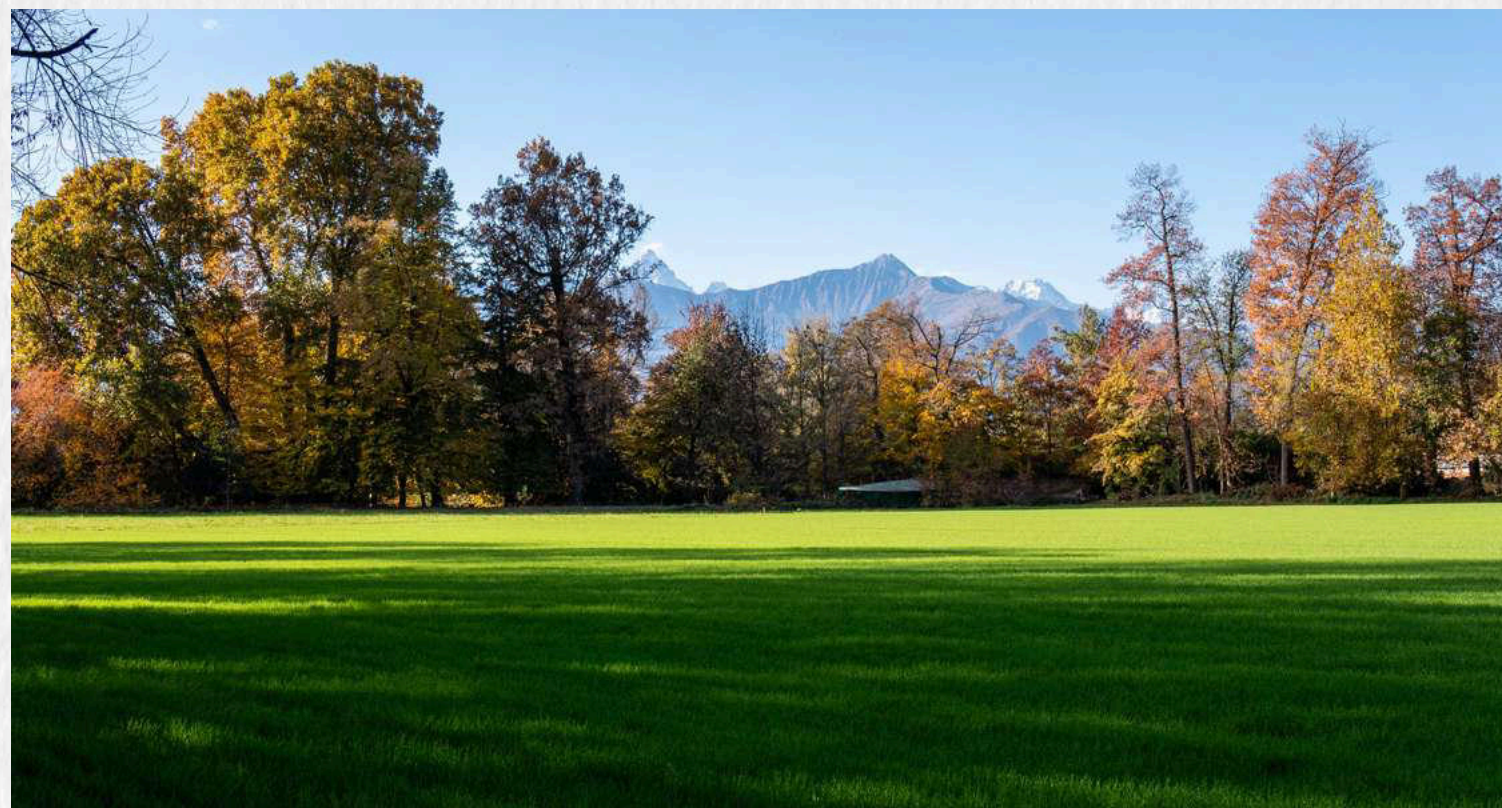

Corso Bagni



(Acqui Terme - AL, Italy)

Type: Urban redevelopment intervention of Corso Bagni in Acqui Terme

Client: Municipality of Acqui Terme

Size: 4300 m²

Role: Architectural design, landscape works, and construction supervision

Timeline: 2023-2025

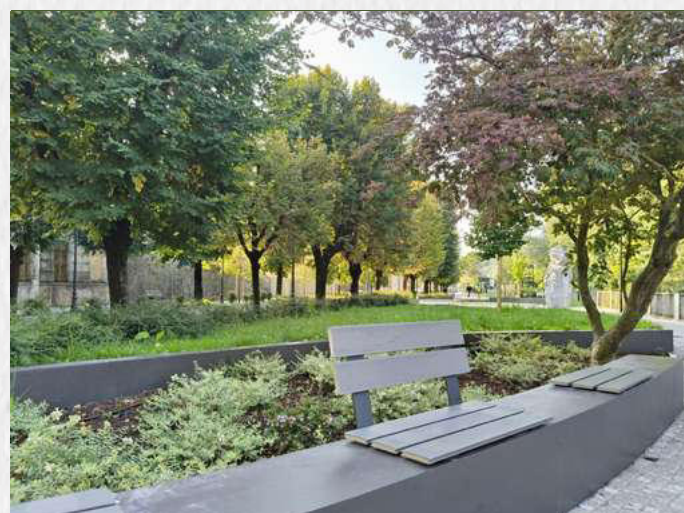
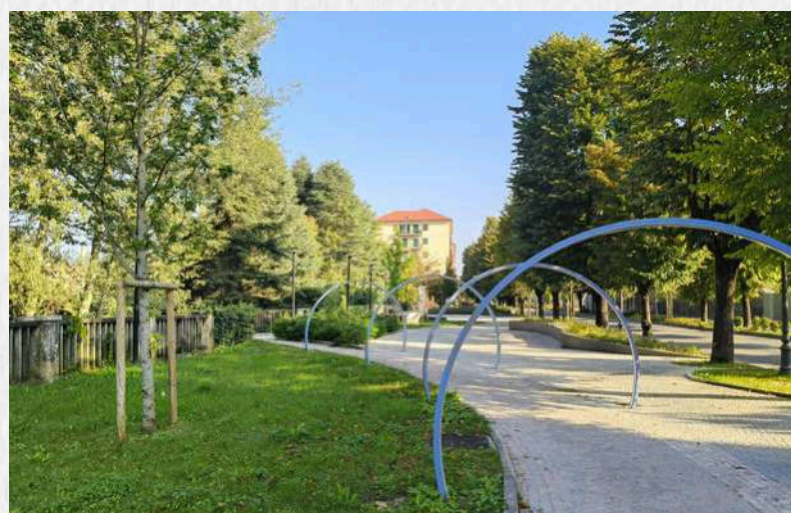
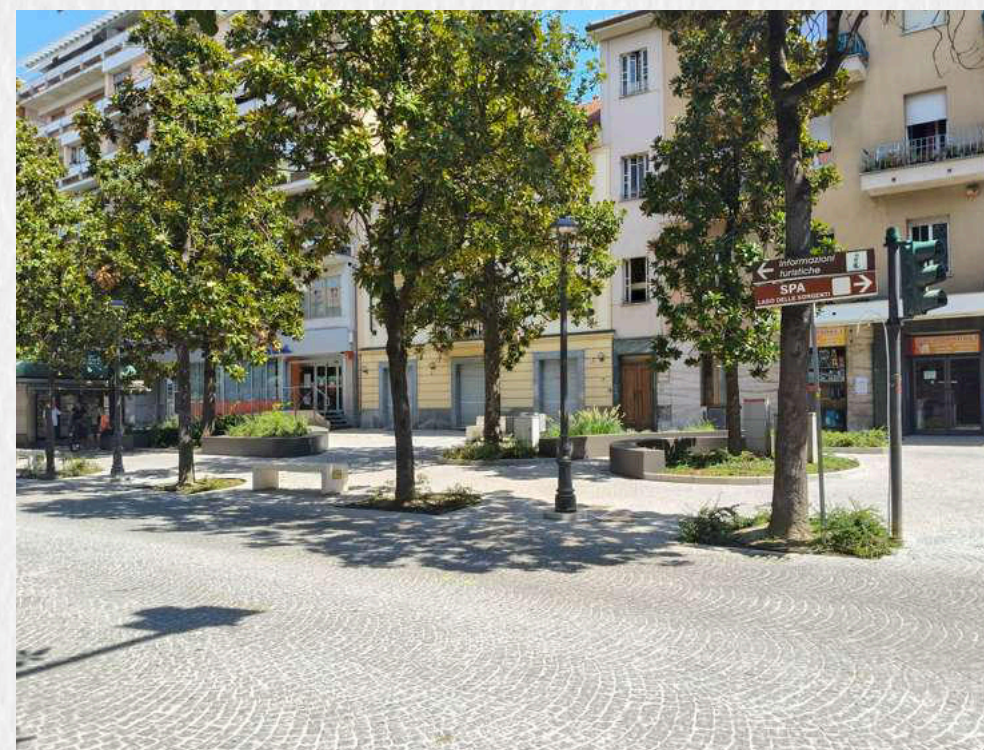
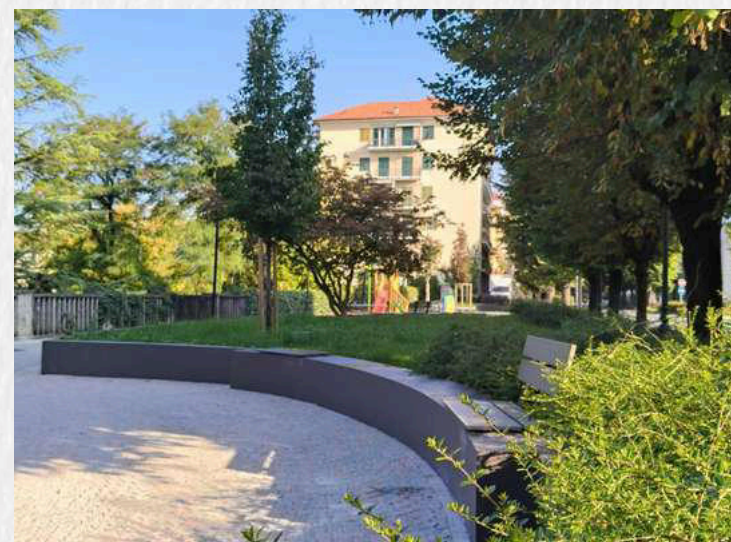

Area Castellari rose garden



(Rosignano M.to - AL, Italy)

Type: Land Art project and creative redevelopment of uncultivated land

Client: Municipality of Rosignano M.to

Size: 4,2 ha

Role: Design and construction supervision

Timeline: 2023-2024



Public garden Don Minzoni



(Valenza - AL, Italia)

Type: Public garden design

Client: Municipality of Valenza

Size: 6000 m²

Role: Design and construction supervision

Timeline: 2024-2025



Naturalistic parking lot



(Vignale M.to - AL, Italy)

Type: Naturalistic parking lot
Client: Municipality of Vignale M.to
Size: 10.000 m²
Role: Design and construction supervision
Timeline: 2011-2012

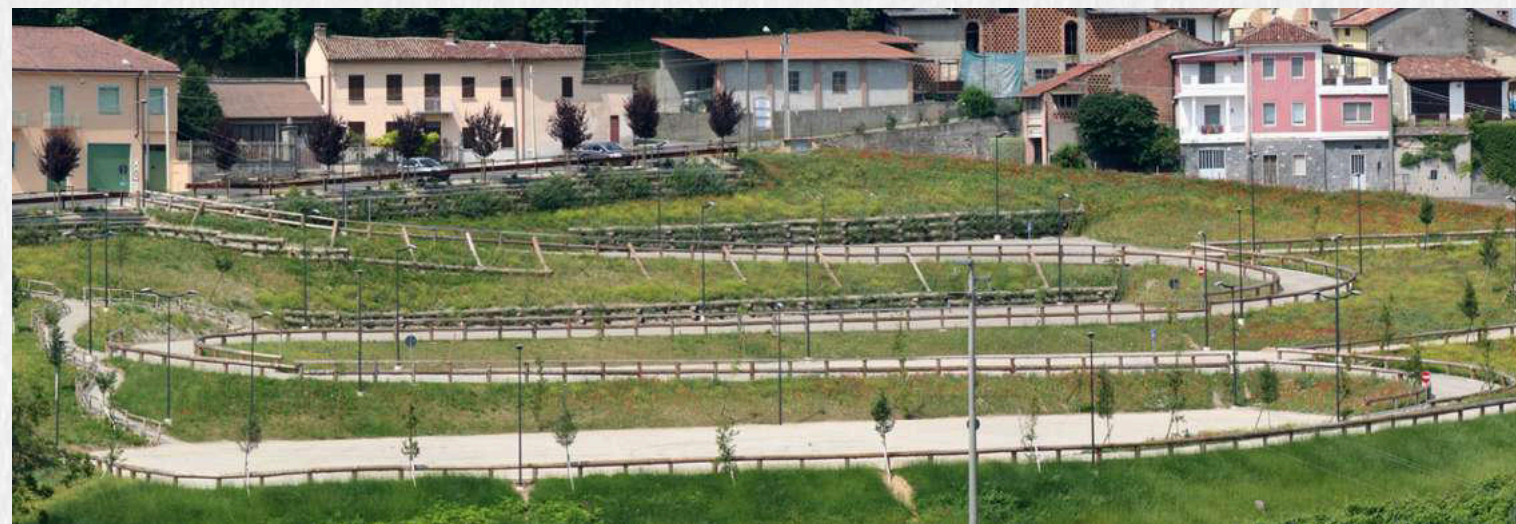

Gamboia public Park



(Quargnento - AL, Italia)

Type: Public garden design
Client: Municipality of Quargnento
Size: 3000 m²
Role: Design and construction supervision
Timeline: 2007-2008 and 2021-2024



Mairano Park



(Arquata Scrivia - AL, Italy)

Type: Public garden

Client: Municipality of Arquata Scrivia

Size: 3850 m²

Role: Design and construction supervision

Timeline: 2010-2012



Togliatti Sports Hall Grounds and Garden



(Valenza - AL, Italia)

Type: Gardens and Sports Hall regeneration
Client: Municipality of Valenza
Size: 10,100 m²
Role: Design and construction supervision
Timeline: 2023-2024

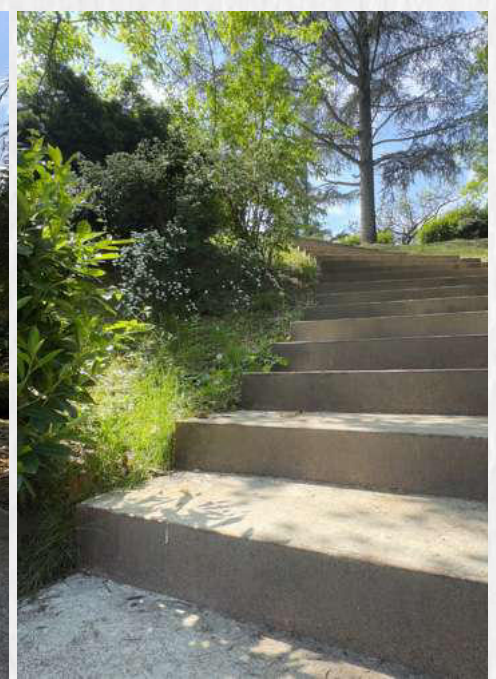
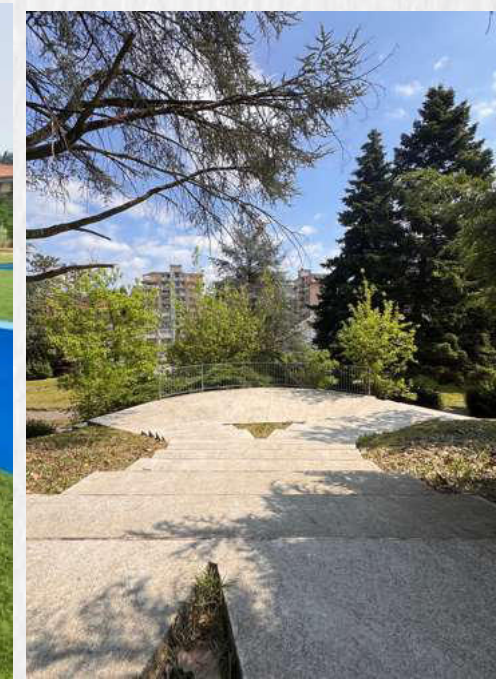
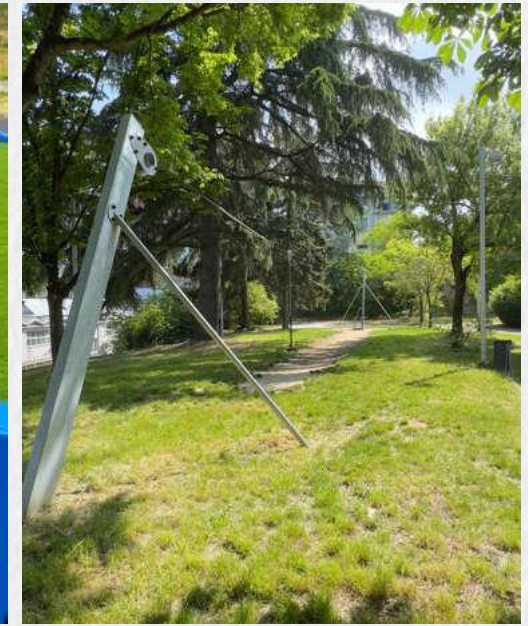

Fubine M.to multi-sport field



(Fubine M.to - AL, Italia)

Type: Construction of a new multi-purpose sports field

Client: Fubine Monferrato Municipality

Size: 1260 m²

Role: Design and construction supervision

Timeline: 2021-2023

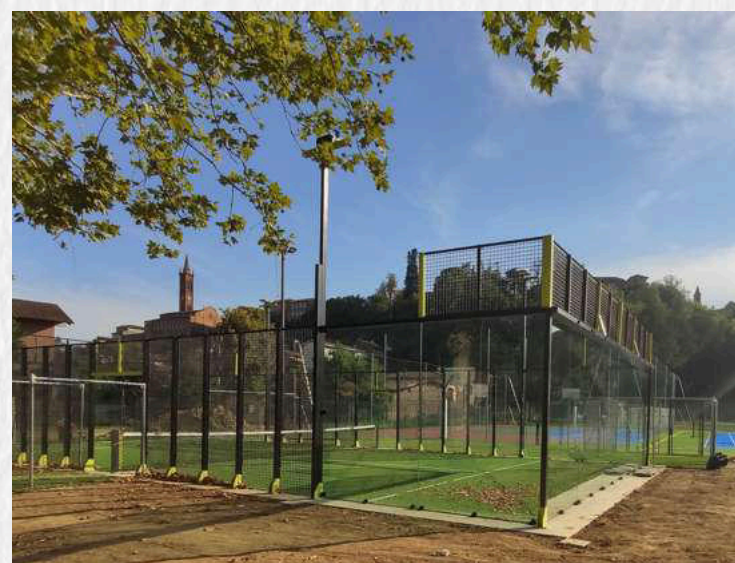

Fubine M.to fitness path



(Fubine M.to - AL, Italia)

Type: Construction of a new fitness trail in Bricherasio Municipal Park

Client: Fubine Monferrato Municipality

Size: 13,800 m²

Role: Design and construction supervision

timeline: 2021-2025



Enhancement of Trails



(Fraconalto, Voltaggio, Novi Ligure, Valenza, Bosio - Italia)

Type: Enhancement of Hiking Trails

Client: Municipalities

Role: Design and construction supervision

Timeline: 2022- 2026

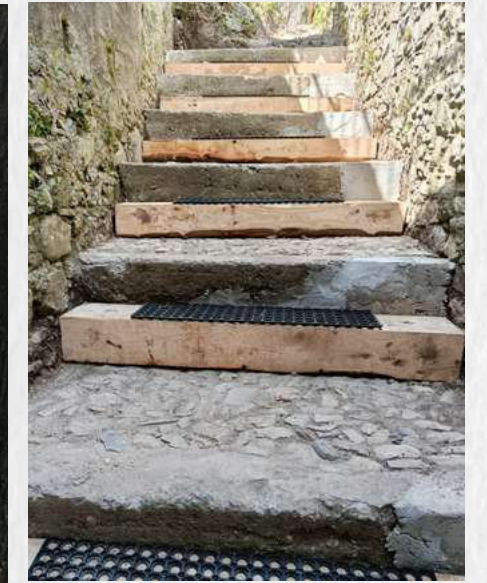

Natural engineering

(Pasturana, Parodi Ligure, Fraconalto, Tagliolo M.to - Ovada, Bassignana Fiondi - Italia)

Type: Natural engineering

Client: Municipalities and private

Role: Design and construction supervision

Timeline: 2022- 2026



Riparian restoration



(Villarvernia, Pozzolo Formigaro, Cassano Spinola, Casal Cermelli, Predosa, Ovada -Italia)

Type: Forest Management Improvements
Client: Municipalities
Role: Design and construction supervision
Timeline: 2022- 2026



Forest Management Improvements



(Italia)

Type: Forest Management Improvements

Client: Private

Role: Design and construction supervision

Timeline: 2014 - 2026



LUOGHI DI OPERATIVITÀ



Arabia Saudita



Austria



Bahrain



Corea del Sud



Emirati Arabi Uniti
Emirato di Dubai



Emirati
Arabi Uniti



Francia



Germania



Giappone



Hong Kong



Iran



Italia



Kuwait



Malesia



Saint Barthélemy



Serbia



Isole Baleari



Spagna



Stato della Florida
U.S.A.



Stato di New York
U.S.A.



Stati Uniti
d'America



Canton Berna
Svizzera



Canton Ginevra
Svizzera



Cantone dei Grigioni
Svizzera



Cantone del Vaud
Svizzera



Canton Vallese
Svizzera



Svizzera



Thailandia



Qatar

WORK IN PROGRESS

Mandarin Oriental Hotel (Porto Cervo/Arzachena - SS, Costa Smeralda, Italy)

Six Senses Hotel (Milan, Italy)

Hotel Sole Roma - 4L Collection (Rome, Italy) – with Patricia Urquiola

Hotel Cristallo - Mandarin Oriental (Cortina d'Ampezzo - BL, Italy) – with Atelier Verticale and Herzog & de Meuron

Private Garden (Corridonia - MC, Italy) – with Patricia Urquiola

Urban Redevelopment of Viale della Rimembranza (FSC FUNDS 2021-2027), Macello (TO), Italy

Prada Aoyama (Tokyo, Japan) – supervision for Patrick Blanc

OIKEN Substation (Sion - Valais, Switzerland) – supervision for Patrick Blanc

Construction of a new garden in the former Lanificio Scuola F.lli Piacenza area and enhancement of access points, City of Biella (POR-FESR 2014-2020), lead partner in RTP (Biella, Italy)

Tourist itinerary and environmental redevelopment of urban spaces of historical-cultural interest in the city center and the Borgo del Piazzo, City of Biella (POR-FESR 2014-2020), lead partner in RTP (Biella, Italy)

Private Garden (Lu e Cuccaro M.to - AL, Italy) – with Arch. Barbara Pinna Berchet

Private Garden (Valle San Bartolomeo - AL, Italy)

Area-wide Urban Strategy (Novi Ligure, Tortona, Serravalle, Pozzolo Formigaro, Pasturana - AL, Italy) – LLAB, Arch. Andrea De Simone

Green Infrastructures (Novi Ligure - AL, Ovada - AL, Biella - BI, Italy)

Six projects for riparian restoration in the Province of Alessandria: Orba, Lemme, Scrivia, Tanaro, Neirone, and Riasco Rivers (Italy)

Agro-reforestation and biodiversity enhancement of private agricultural fields (Alessandria, Italy)

Creation of an apiary trail and biodiversity increase for pollinators (Valenza - AL, Italy)

Turrisi Park (Palermo, Italy)